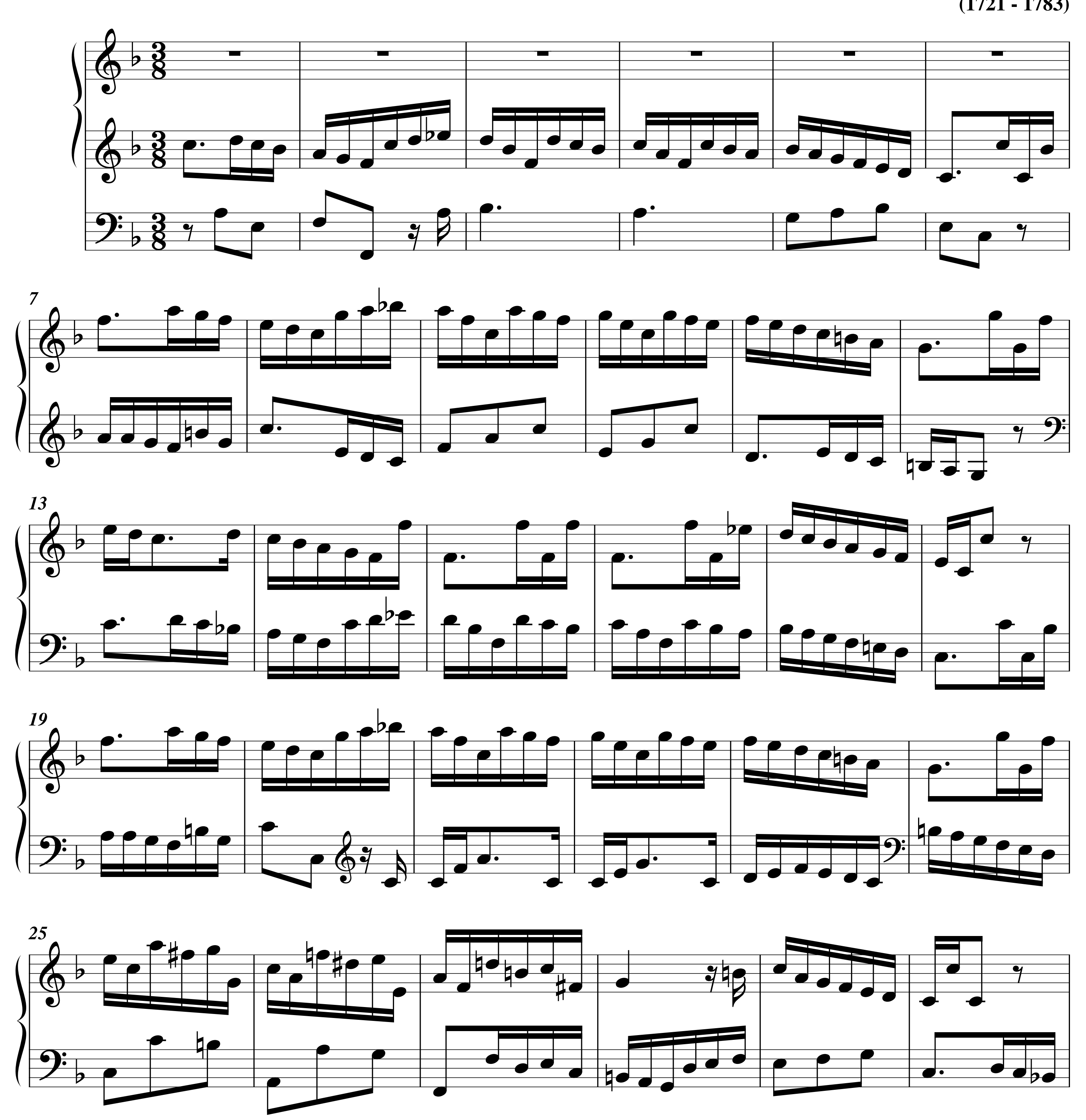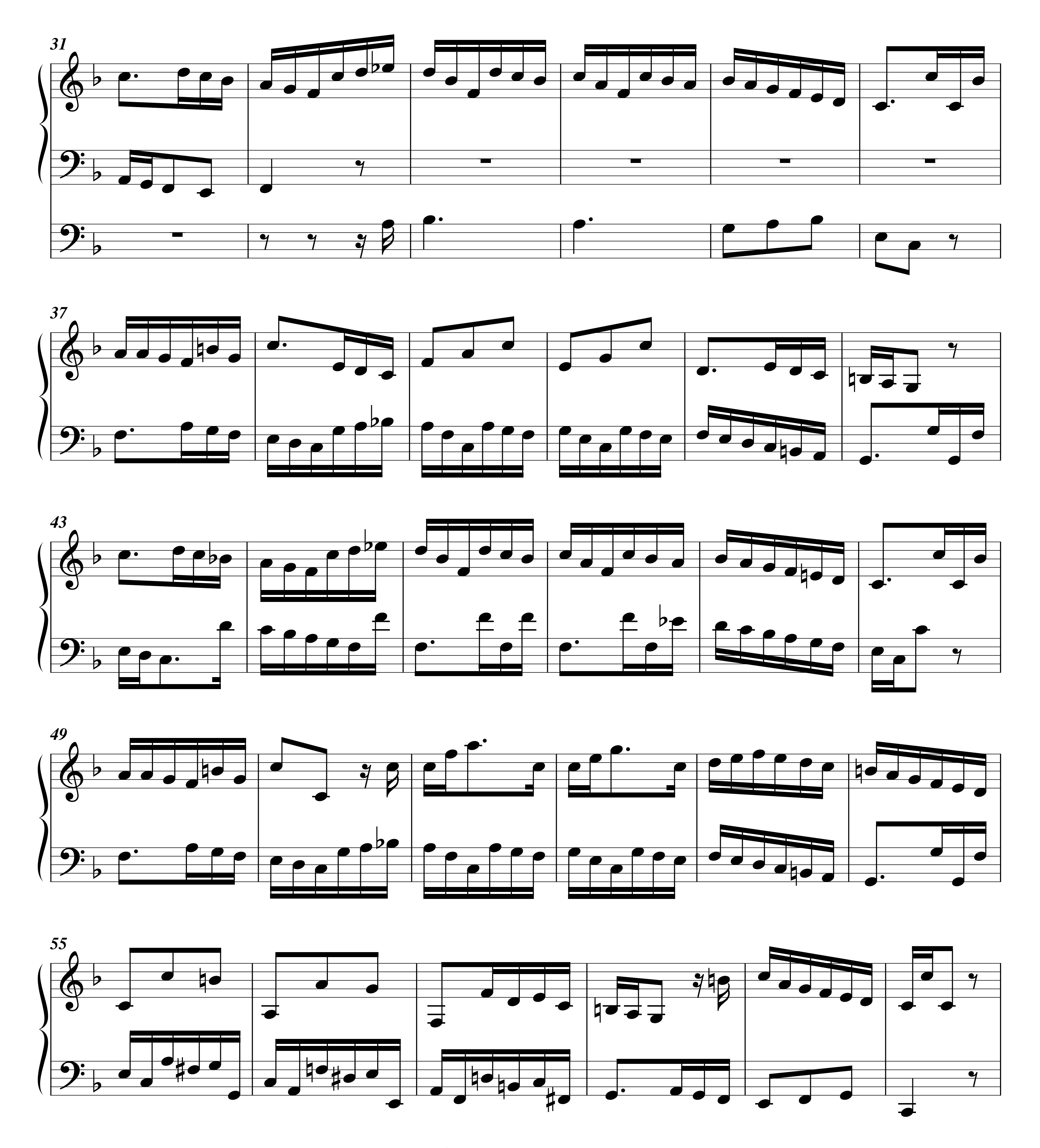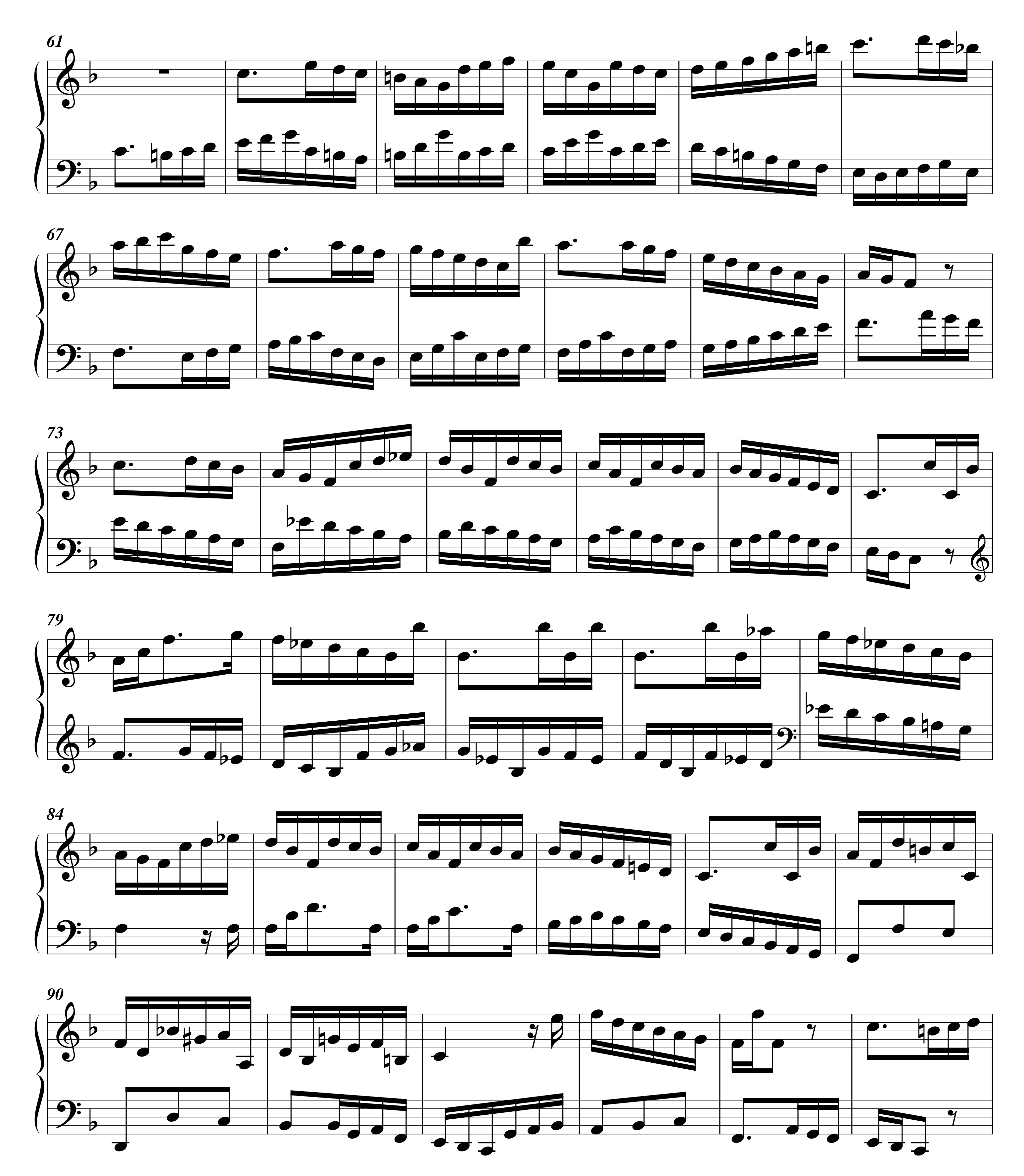
Caprice I

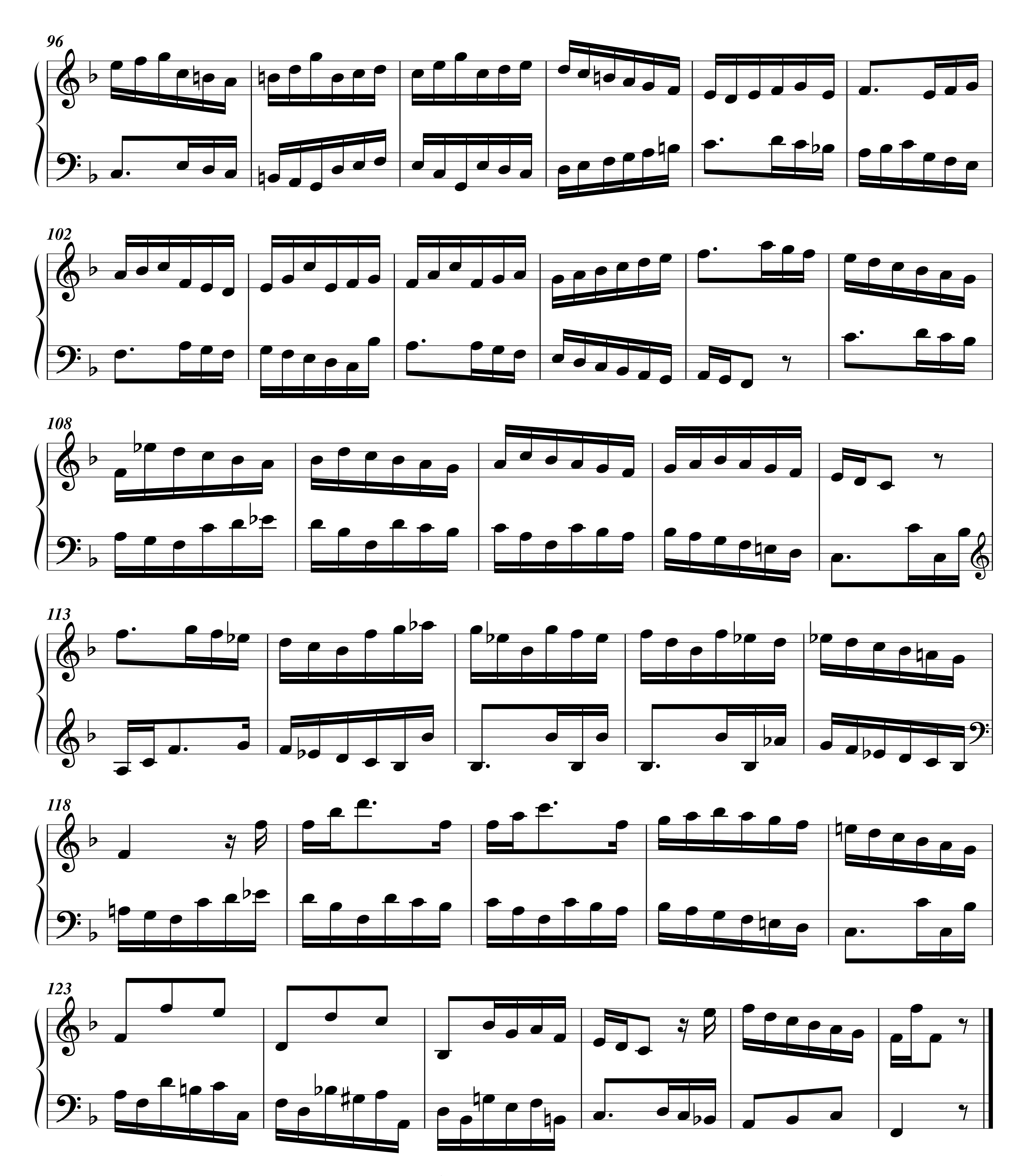
avec des contrepoints doubles (renversables)

J. Philipp KIRNBERGER
(1721 - 1783)




31
37
43
49
55


61
67
73
79
84
90


96
102
108
113
118
123